

**PRELIMINARY SUBDIVISION SKETCH PLAN OF PARCEL ONE (EXPLANATORY PLAN 11853)
OF THE NORTH EAST QUARTER OF SECTION 31 TOWNSHIP 11 AND OF DISTRICT LOT 241 GROUP 2
EXCEPT: FIRSTLY: PART ON EXPLANATORY PLAN 15238 AND
SECONDLY: PART ON PLAN WITH BYLAW FILED 59444
NEW WESTMINSTER DISTRICT**

TOWNSHIP OF LANGLEY
CIVIC ADDRESS: 9491 222 STREET, LANGLEY
PID: 003-291-316

SCALE 1:2000



ALL DISTANCES ARE IN METRES AND DECIMALS THEREOF.

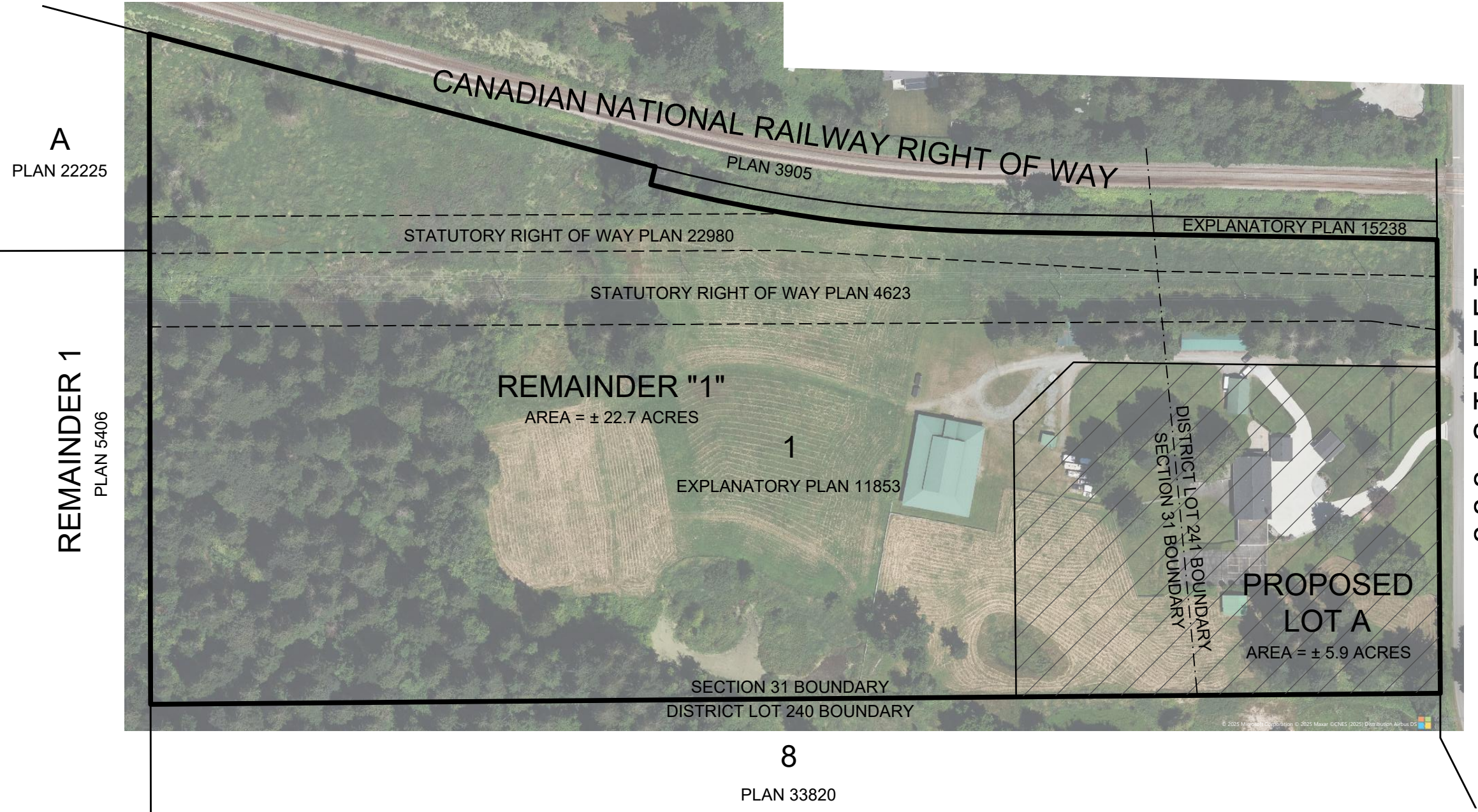
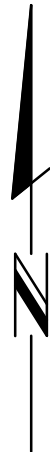

PROPERTY:

PROPERTY LINES SHOWN ARE DERIVED FROM: PLAN NWP11853.
REFER TO CURRENT CERTIFICATE(S) OF TITLE FOR ADDITIONAL, EXISTING OR PENDING CHARGES.
AREA IS APPROXIMATE AND SUBJECT TO CHANGE UPON COMPLETION OF LEGAL PLAN.

NOTE:

THIS PLAN HAS BEEN PREPARED FOR PRELIMINARY APPROVAL PURPOSES ONLY AND IS FOR THE EXCLUSIVE USE OF OUR CLIENT.
ALL RIGHTS RESERVED. NO PERSON MAY COPY, REPRODUCE, TRANSMIT OR ALTER THIS DOCUMENT IN WHOLE OR IN PART WITHOUT THE CONSENT OF BENNETT LAND SURVEYING LTD.
BENNETT LAND SURVEYING LTD. ACCEPTS NO RESPONSIBILITY OR LIABILITY FOR ANY DAMAGES THAT MAY BE SUFFERED BY A THIRD PARTY AS A RESULT OF ANY DECISIONS MADE, OR ACTIONS TAKEN BASED ON THIS DOCUMENT.

bennett ©
LAND SURVEYING LTD.
BC LAND SURVEYORS
#203 - 15310 103A AVENUE
SURREY, BC
V3R 7A2
TEL 604-582-0717
www.bennettsurveys.com

v2025-11-12