

# Timbermart Tenant Improvement

26680 Gloucester Way, Langley Township, BC

## ZONING SYNOPSIS:

CIVIC ADDRESS: 26680 GLOUCESTER WAY, GLOUCESTER ESTATES, TOWNSHIP OF LANGLEY, BC  
 LEGAL DESCRIPTION: LOT A, SECTION 6, TOWNSHIP 14, NEW WEST DISTRICT, PLAN BCP14460 PART NW1/4

ZONING: M-2A  
 GROSS SUITE FLOOR AREA: OFFICE (GROUP D) = 3,680 SF (342 SM)  
 WAREHOUSE (GROUP F, DIV 2) = 39,080 SF (3,631 SM)  
**TOTAL = 42,760 SF (3,973 SM)**  
 PARKING REQUIREMENTS: AS PER TOWNSHIP OF LANGLEY ZONING BYLAW,  
 OFFICE: 1 SPACE PER 35 SM OF GROSS FLOOR AREA  
 342 SM / 35 SM = 9 STALLS REQUIRED  
 INDUSTRIAL: 1 SPACE FOR EVERY 186 M<sup>2</sup> OF GROSS FLOOR AREA  
 3,631 SM / 186 SM = 19 STALLS REQUIRED  
**PROVIDED = 35 (19 INDUSTRIAL & 9 OFFICE)**

## BUILDING CODE ANALYSIS:

AS PER BCBC 2024  
 BUILDING AREA: 39,440.6 SF (3,664.15 SM)  
 NUMBER OF STOREYS: 1  
 SPRINKLERED: YES  
 MAJOR OCCUPANCIES: GROUP F DIV 2 - MEDIUM HAZARD (WAREHOUSE)  
 GROUP D - BUSINESS & PERSONAL SERVICES (OFFICE)

### 3.1.17.1 - OCCUPANT LOAD:

OFFICES: 9.30 SM / PERSON  
 342 / 9.30 = 36.77  
 MAX. PERMITTED = 36 PERSONS

STORAGE SPACES (WAREHOUSE): 28.0 SM / PERSON  
 3,631 / 28.0 = 129.60  
 MAX. PERMITTED = 129 PERSONS

ACTUAL OCCUPANT LOAD: 135

### 3.2.2 - BUILDING SIZE & CONSTRUCTION:

AS PER BASE BUILDING DESIGN:

- 3.2.2.63 GROUP D UP TO 3 STOREYS, SPRINKLERED  
 -IT HAS A BUILDING AREA NOT MORE THAN 14 400 M<sup>2</sup> IF 1 STOREY IN BUILDING HEIGHT  
 -BUILDING PERMITTED TO BE OF COMBUSTIBLE CONSTRUCTION OR NONCOMBUSTIBLE CONSTRUCTION USED SINGLY OR IN COMBINATION, AND FLOOR ASSEMBLIES SHALL BE FIRE SEPARATIONS AND, IF OF COMBUSTIBLE CONSTRUCTION, SHALL HAVE A FIRE-RESISTANCE RATING NOT LESS THAN 45 MIN  
 -MEZZANINES SHALL HAVE, IF OF COMBUSTIBLE CONSTRUCTION, A FIRE-RESISTANCE RATING NOT LESS THAN 45 MIN, AND  
 -LOADBEARING WALLS, COLUMNS, ARCHES SUPPORTING AN ASSEMBLY TO HAVE A F.R.R. NOT LESS THAN 45 MIN, OR BE OF NONCOMBUSTIBLE CONSTRUCTION.
- 3.2.2.81 GROUP F DIV 2 UP TO 2 STOREYS, SPRINKLERED  
 -HAS A BUILDING AREA NOT MORE THAN 4,500 M<sup>2</sup> IF 1 STOREY IN BUILDING HEIGHT  
 -BUILDING PERMITTED TO BE OF COMBUSTIBLE CONSTRUCTION OR NONCOMBUSTIBLE CONSTRUCTION USED SINGLY OR IN COMBINATION, AND FLOOR ASSEMBLIES SHALL BE FIRE SEPARATIONS AND, IF OF COMBUSTIBLE CONSTRUCTION, SHALL HAVE A FIRE-RESISTANCE RATING NOT LESS THAN 45 MIN, AND  
 -LOADBEARING WALLS, COLUMNS AND ARCHES SHALL HAVE A FIRE-RESISTANCE RATING NOT LESS THAN 45 MIN OR BE OF NONCOMBUSTIBLE CONSTRUCTION.

### 3.3.1.1 - SEPARATION OF MAJOR OCCUPANCIES:

(EXISTING)  
 FIRE-RESISTANCE RATING NOT REQUIRED BETWEEN F-2 & D OCCUPANCIES  
 PROVIDED = 3H

### 3.4.2.1 - MINIMUM NUMBER OF EXITS:

12 EXISTING EXITS PROVIDED  
 (REFER TO KEY PLAN FOR MORE DETAILS)

### 3.4.2.5 - LOCATION OF EXITS:

IF MORE THAN ONE EXIT IS REQUIRED FROM A FLOOR AREA, THE EXITS SHALL BE LOCATED SO THAT THE TRAVEL DISTANCE TO AT LEAST ONE EXIT SHALL BE NOT MORE THAN:  
 45 M IN A FLOOR AREA THAT CONTAINS AN OCCUPANCY OTHER THAN A HIGH-HAZARD INDUSTRIAL OCCUPANCY, PROVIDED IT IS SPRINKLERED THROUGHOUT,  
 40 M IN A BUSINESS AND PERSONAL SERVICE OCCUPANCY

### 3.7.2.2 - WATER CLOSETS:

AS PER TABLE 3.7.2.2-C WATER CLOSETS FOR AN INDUSTRIAL OCCUPANCY:  
 1 WATER CLOSET REQUIRED FOR 1-25 PERSONS OF EACH SEX  
 135 EMPLOYEES / 2 = 67.5 MALE, 67.5 FEMALE

EXISTING  
 1 ACCESSIBLE WASHROOM  
 FEMALE = 1 H/C WATER CLOSET, 2 REGULAR WC, 2 LAVS  
 MALE = 2 H/C WATER CLOSETS, 4 URINALS, 4 LAVS

## PROJECT TEAM:

DESIGNER / CONTRACTOR: CIVIL ENGINEER & COORDINATION PROFESSION:  
 MARTINI CONSTRUCTION LTD. ISL ENGINEERING AND LAND SERVICE LTD.  
 UNIT A, 5740 PRODUCTION WAY 201, 8508 200TH ST  
 LANGLEY, BC V3A 4N4 LANGLEY, BC V2Y 0M1  
 PH: 604-534-6225 PH: 604-371-0091  
 FX: 604-534-6215

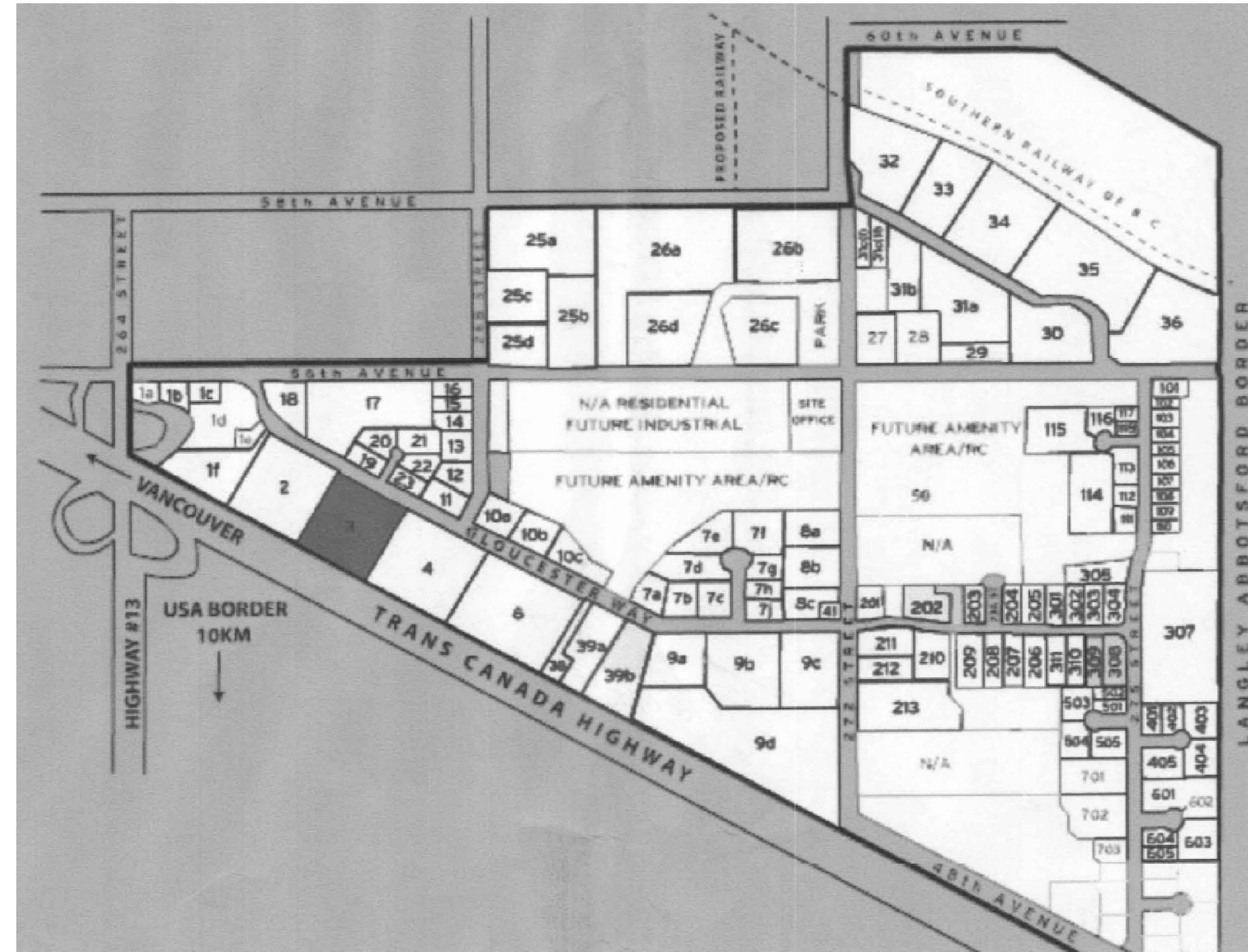

1 Area Plan  
 NTS

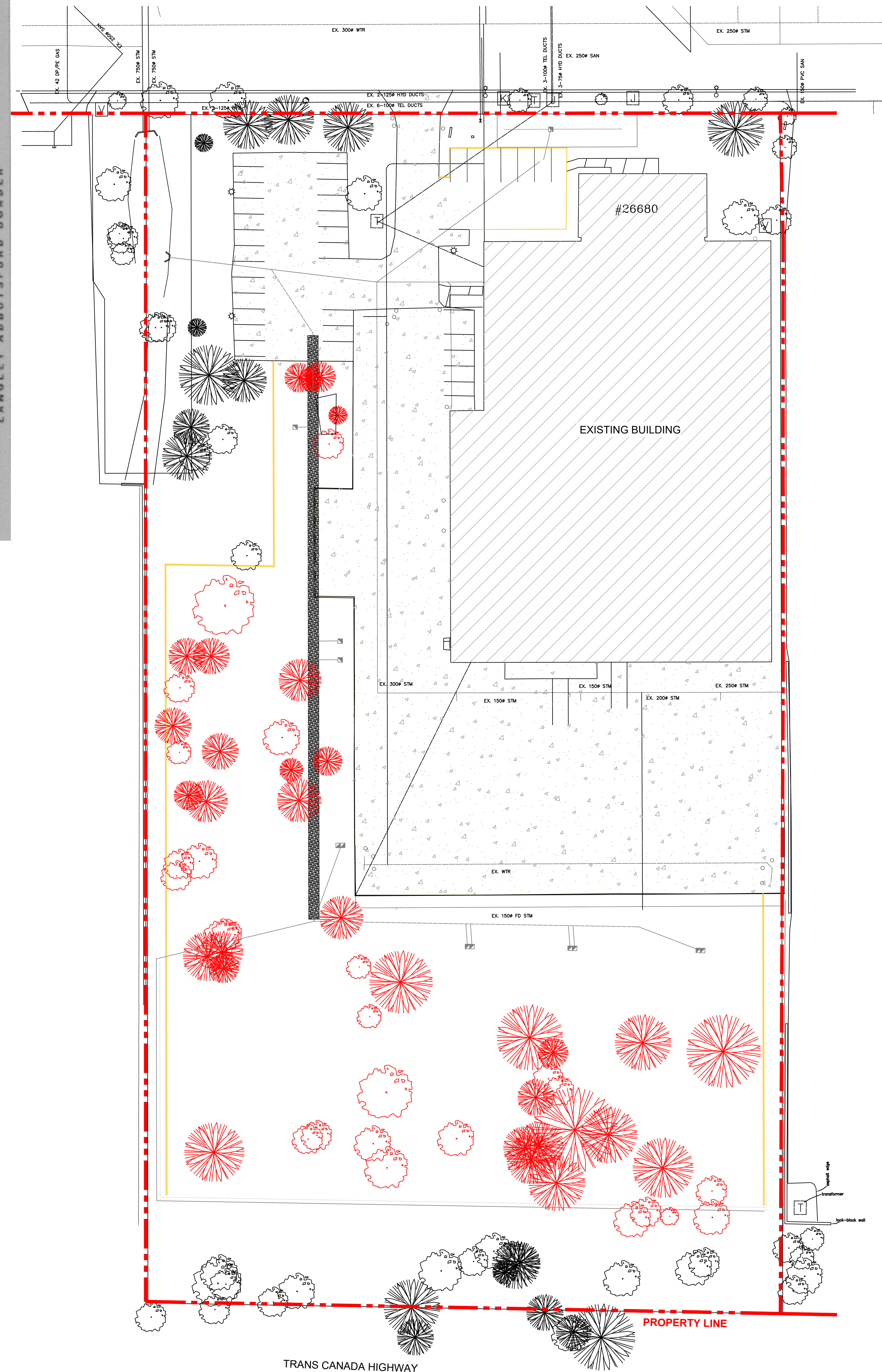

2 Site Plan  
 1/32" = 1'-0"

DESIGNER & GENERAL CONTRACTOR:



UNIT A, 5740 PRODUCTION WAY  
 LANGLEY, BC V3A 4N4  
 T: 604-534-6225 F: 604-534-6215  
 www.martiniconstruction.com

ARCHITECT/CRP SEAL:

DRAWING LIST:  
 A0.0 SITE PLAN, BUILDING CODE ANALYSIS & ZONING  
 A1.0 KEY PLAN  
 A2.0 DEMOLITION & CONSTRUCTION PLAN

1 02/23/26 FOR DP

REV DATE DESCRIPTION DR RV

DRAWINGS AND SPECIFICATIONS, AS INSTRUMENTS OF SERVICE, ARE THE PROPERTY OF MARTINI CONSTRUCTION LTD. THE COPYRIGHT IS THE SAME BEING RESERVED TO THEM. NO REPRODUCTION IS ALLOWED WITHOUT THE PERMISSION OF MARTINI CONSTRUCTION LTD. AND WHEN MADE MUST BEAR ITS NAME. ALL PRINTS TO BE RETURNED TO THE ORIGINAL SOURCE.  
 THIS DRAWING MUST NOT BE SCALED. THE CONTRACTOR IS TO VERIFY ALL DIMENSIONS AND DATA. HE IS RESPONSIBLE FOR REPORTING DISCREPANCIES TO MARTINI CONSTRUCTION LTD. THIS DRAWING IS NOT TO BE USED FOR CONSTRUCTION PURPOSES UNTIL SIGNED BY THE CONSULTANT.

PROJECT:

Timbermart  
 Tenant Improvement

26680 - Gloucester Way, Langley  
 Township, BC

SHEET TITLE:

Site Plan, Zoning, &  
 Building Code Analysis

PLOT DATE: 02/23/2026 PROJECT NO:

SCALE: -

DRAWING NO. REVISION

A0.0 1